

Triage

การคัดแยกผู้ป่วย

เกรียงศักดิ์ ปินตาธรรม

พบ., วว. เวชศาสตร์ฉุกเฉิน

โรงพยาบาลเชียงรายประชานุเคราะห์



การแบ่งประเภทของ Triage

- Emergency department Triage
 - 5 level triage
- MCI triage
 - Primary triage
 - Secondary triage

ประกาศคณะกรรมการการแพทย์ฉุกเฉิน
เรื่อง หลักเกณฑ์การประเมินเพื่อคัดแยกระดับความฉุกเฉิน
และมาตรฐานการปฏิบัติการฉุกเฉิน
พ.ศ. ๒๕๕๔

Level I	Resuscitation	see patient immediately
Level II	Emergency	within 15 minutes
Level III	Urgency	within 30 minutes
Level IV	Less Urgency	within 60 minutes
Level V	Non Urgency	within 120 minutes

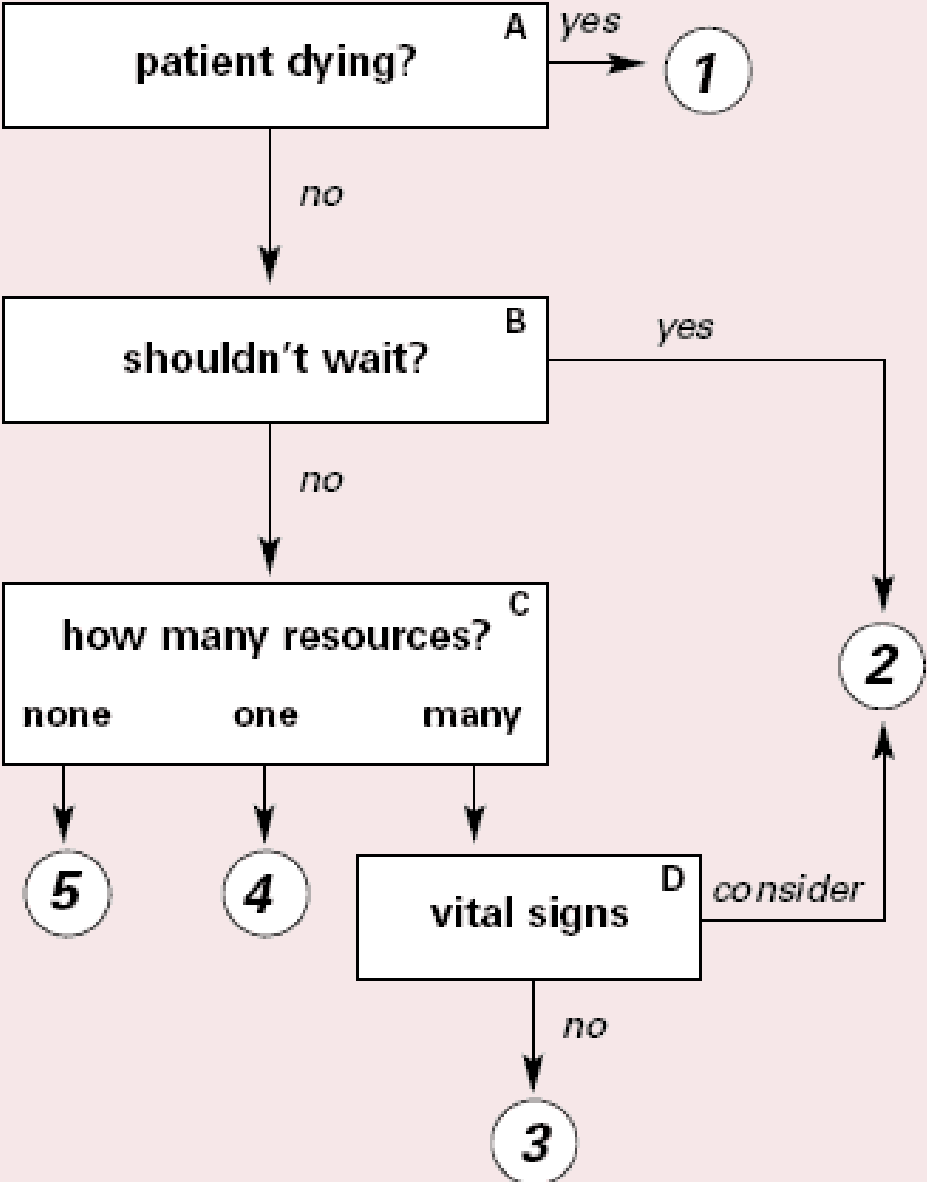

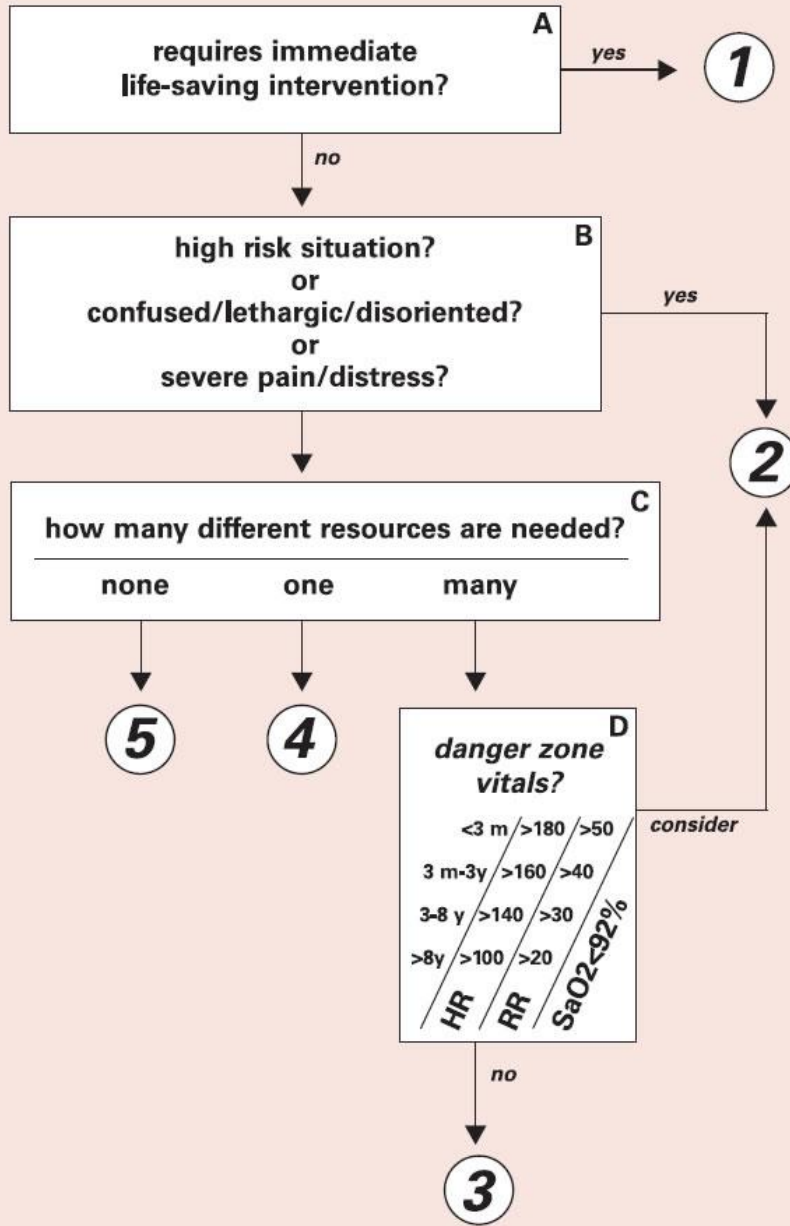

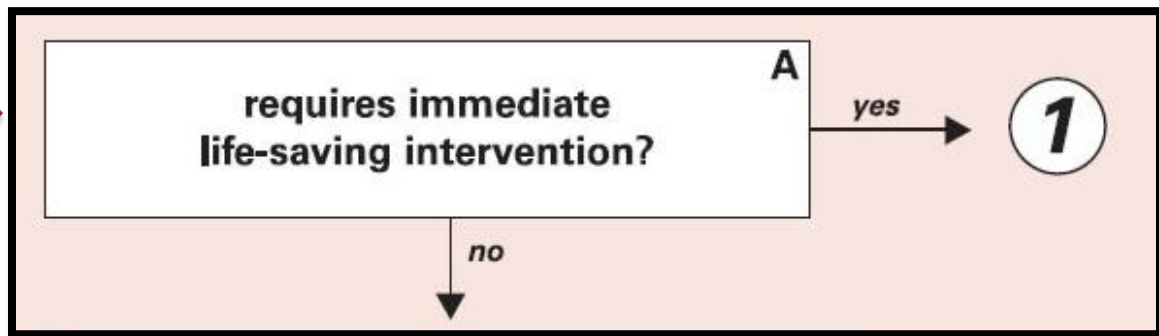
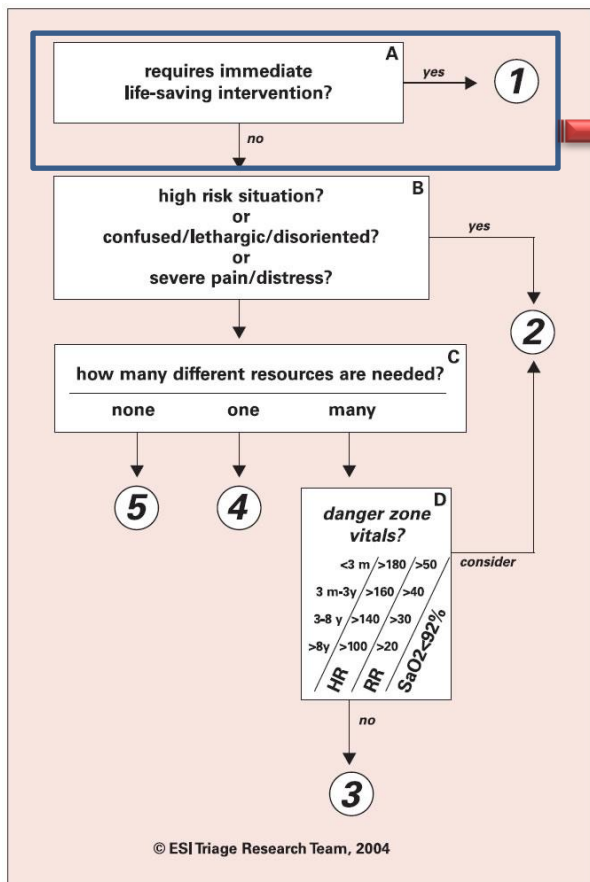

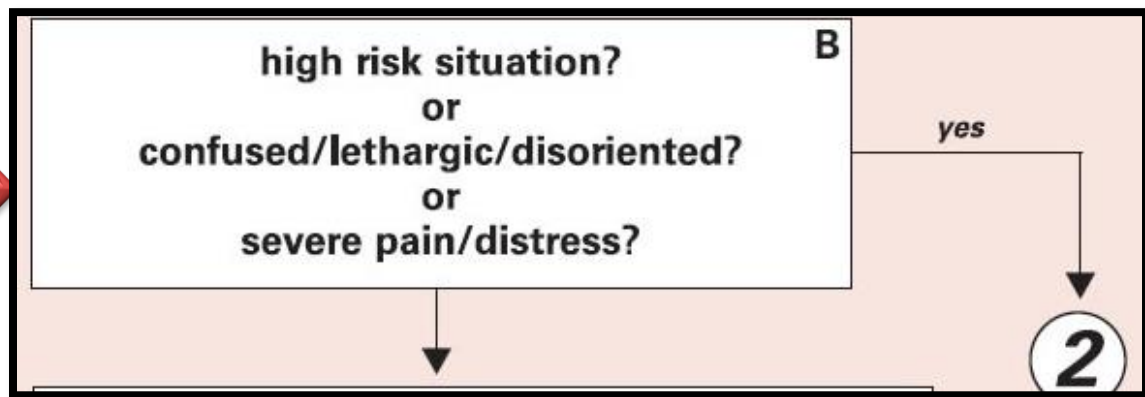
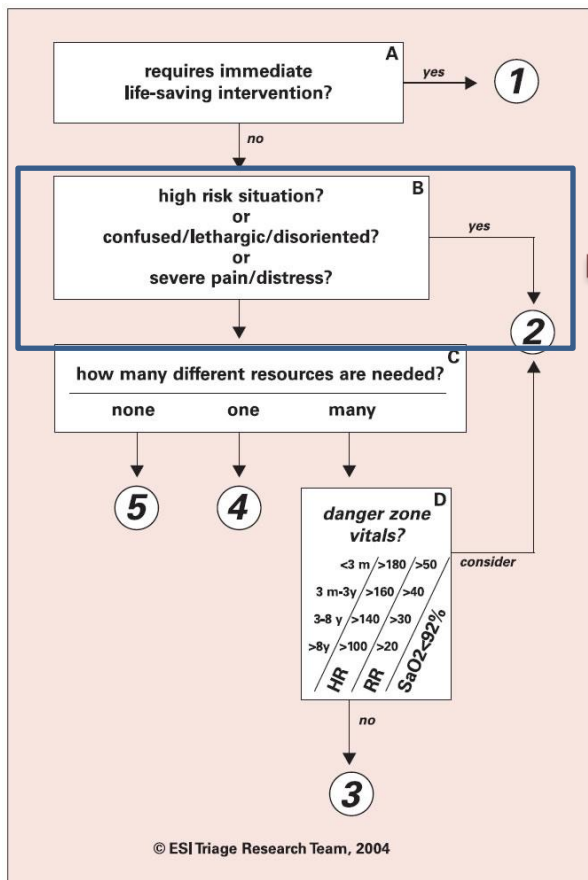

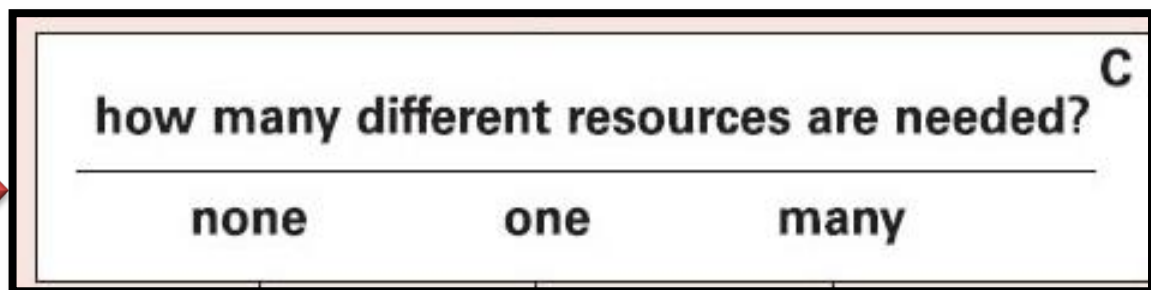
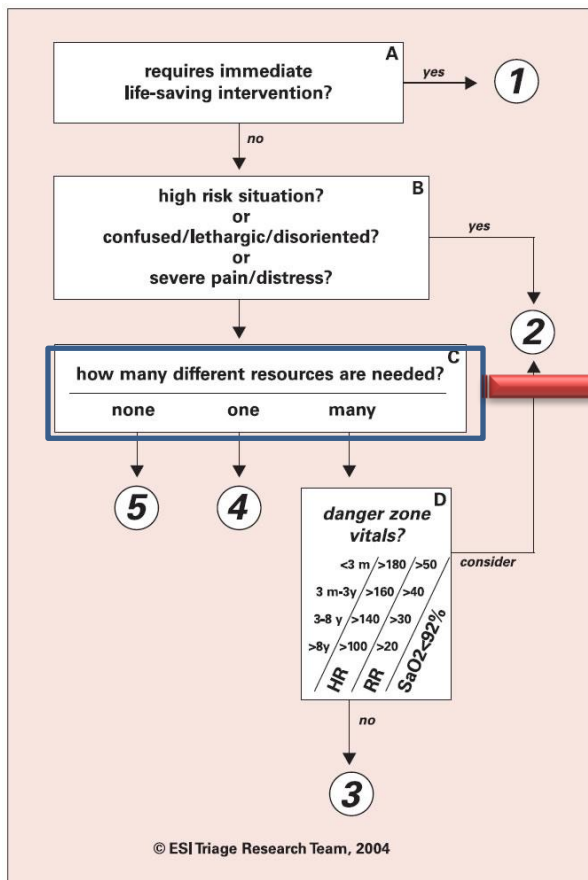

5

4

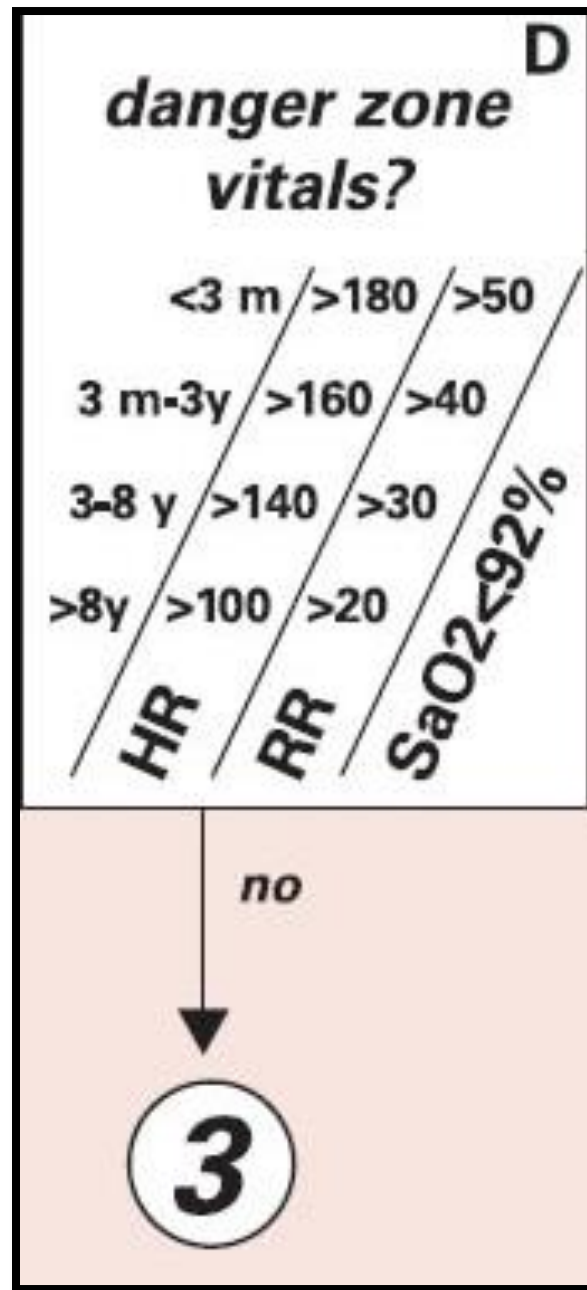
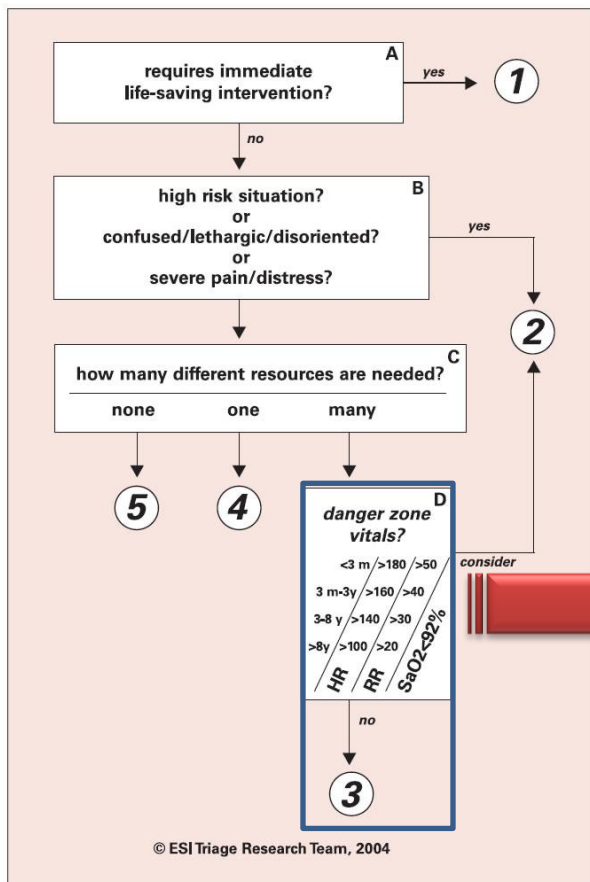

Mass casualty triage

- Primary triage
 - SIEVE triage
- Secondary triage
 - SORT triage



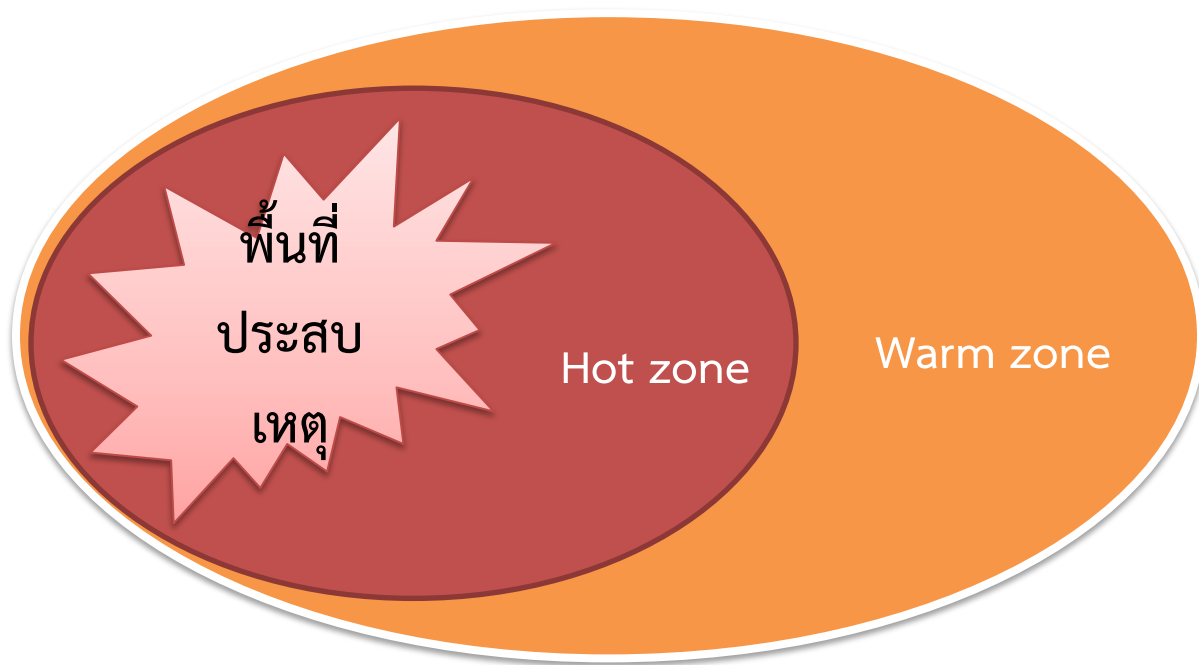

สถานที่เกิด
เหตุ

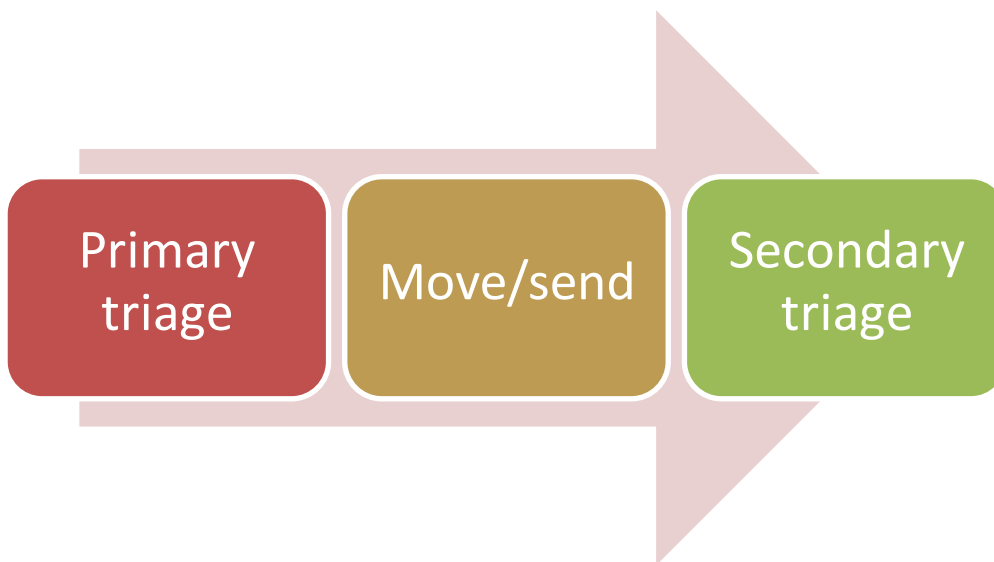

พื้นที่ให้การ
รักษา

SIEVE triage

PRIMARY TRIAGE

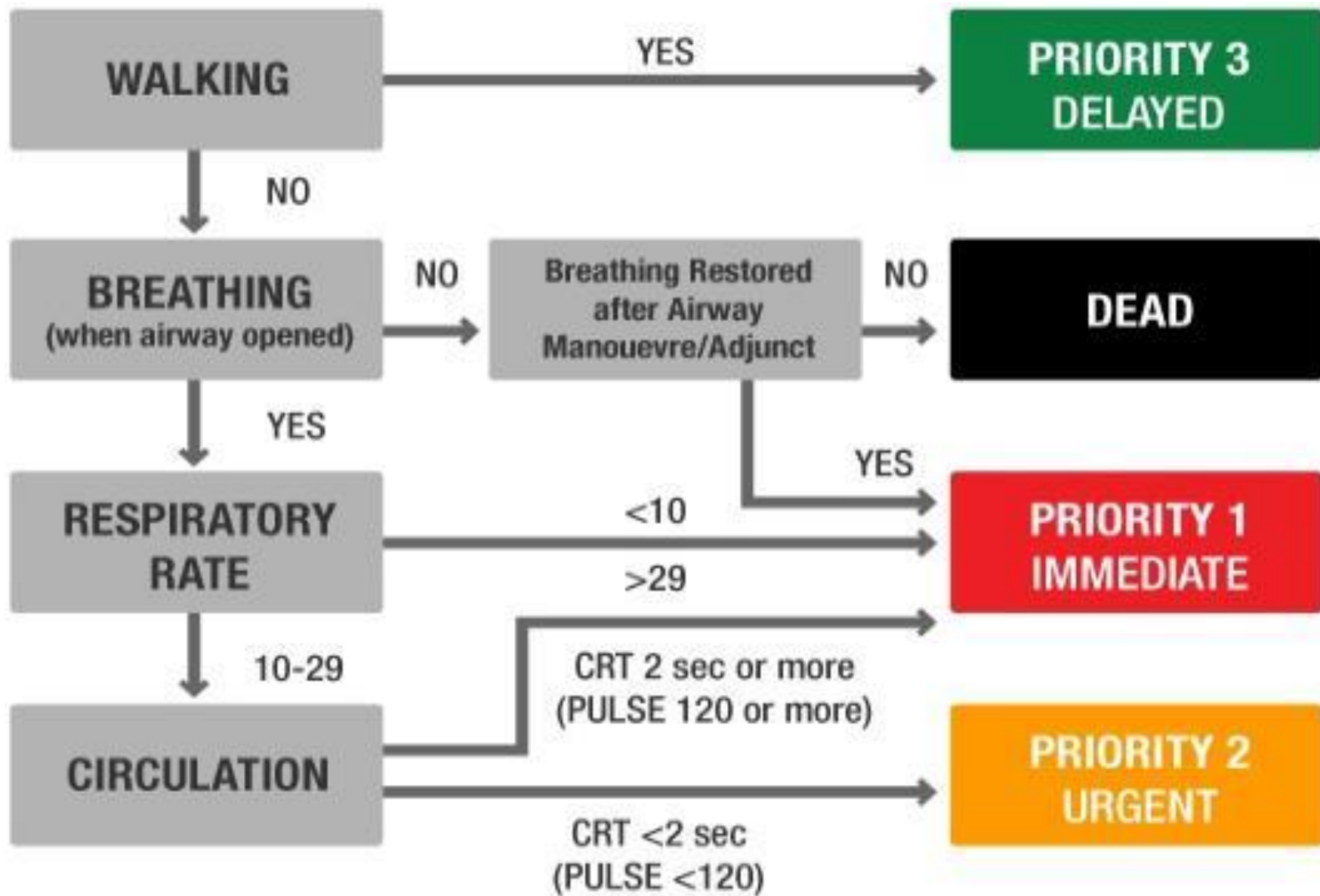



A 956171

A 956171





A 956171

















METTAS
 JOURNAL OF CIVIL DEFENSE
 P.O. BOX 916, STARRS, FLORIDA 32991, U.S.A.



0		
I	 A 956171	
II	 A 956171	
III	 A 956171	



iv

im

0		0
I		I
II		II
III		III



SORT triage

SECONDARY TRIAGE

SORT	
REVISED TRAUMA SCORE	
GLASGOW COMA SCORE	CODED VALUE
13 - 15	4
9 - 12	3
6 - 8	2
4 - 5	1
3	0
RESPIRATORY RATE	
10 - 29	4
> 29	3
6 - 9	2
1 - 5	1
0	0
SYSTOLIC BP	
> 89	4
76-89	3
50-75	2
1-49	1
0	0
PRIORITY	SCORE
DEAD	0
IMMEDIATE 1	1 - 10
URGENT 2	11
DELAYED 3	12
EXPECTANT //	1 - 3

SIEVE

ผู้ป่วย	เดิน	หายใจ	Cap refill	