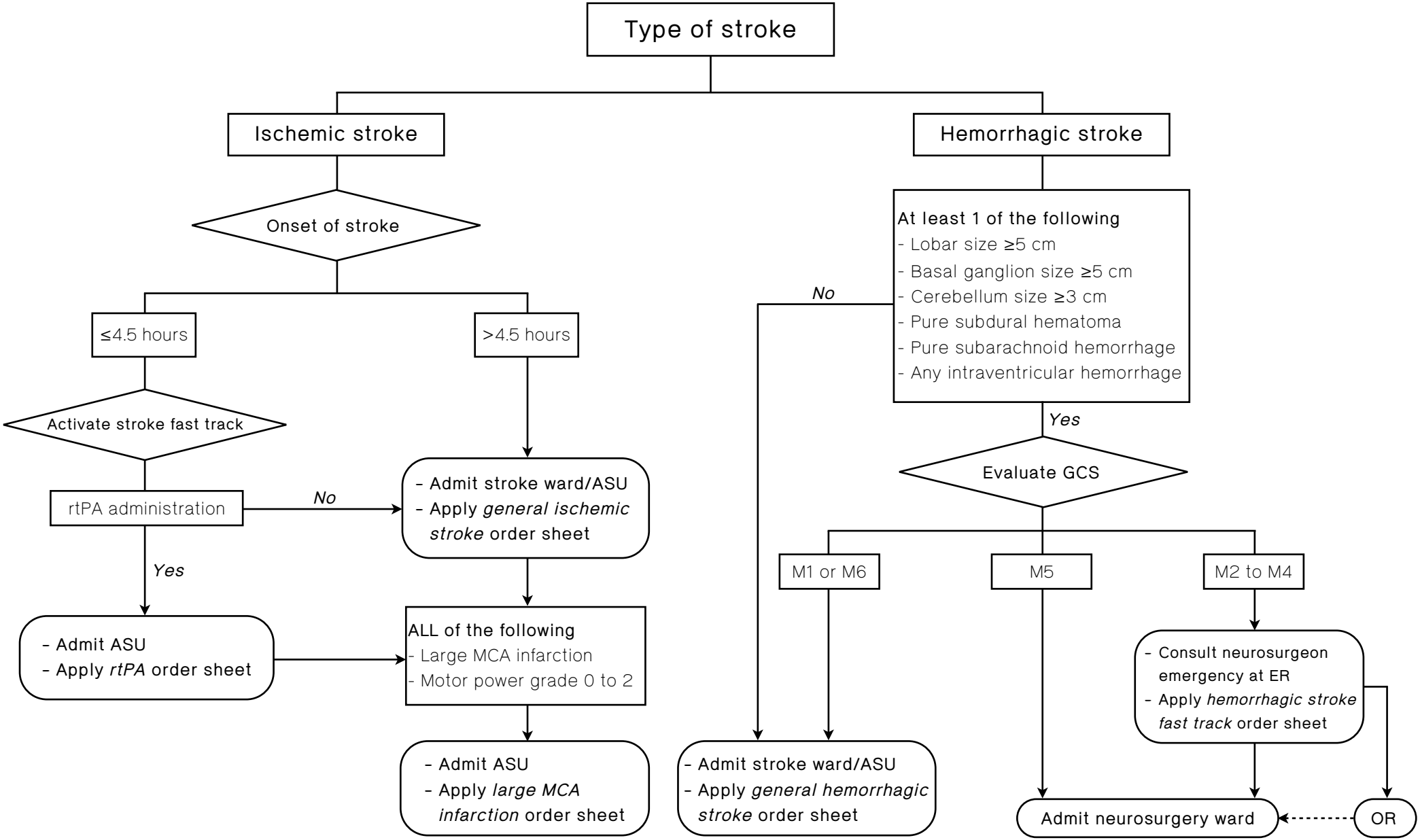# Flow management of stroke patient at emergency room